

Wth Herran formerly part of the same Tract.

Henry Mahan
formerly part of the
same Tract.

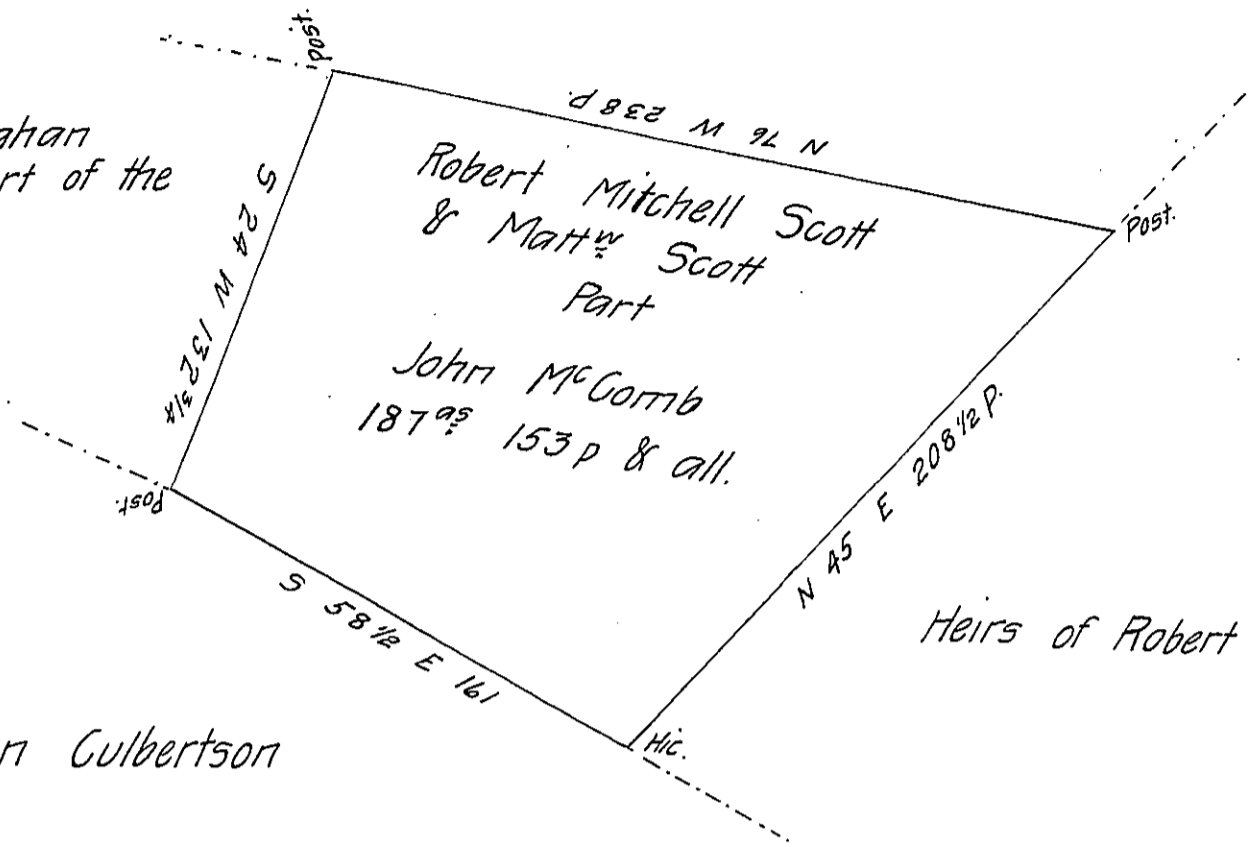

Heirs of Robert Scott.

John Culbertson

The above describes a piece of land situate in Southampton Township in the County of Franklin containing one hundred and eighty seven Acres 153 perches & the Allowance of six P Cent &c. being part of a Tract of 392^{3/4} Acres Survey'd in pursuance of a Warrant granted to John McComb bearing date 10th July 1752 Survey'd & laid off the above for Robert Mitchell Scott, & Matt^w Scott 12th November. 1801.

To Samuel Cochran Esquire }
Surveyor General.

Dan^l Henderson D. S.

IN TESTIMONY that the above is a copy of the original remaining on file in the Department of Internal Affairs of Pennsylvania, made conformably to an Act of Assembly approved the 16th day of February, 1833, I have hereunto set my Hand and caused the Seal of said Department to be affixed at Harrisburg, this twenty-first day of February 1906.

Isaac B. [Signature]
Secretary of Internal Affairs.